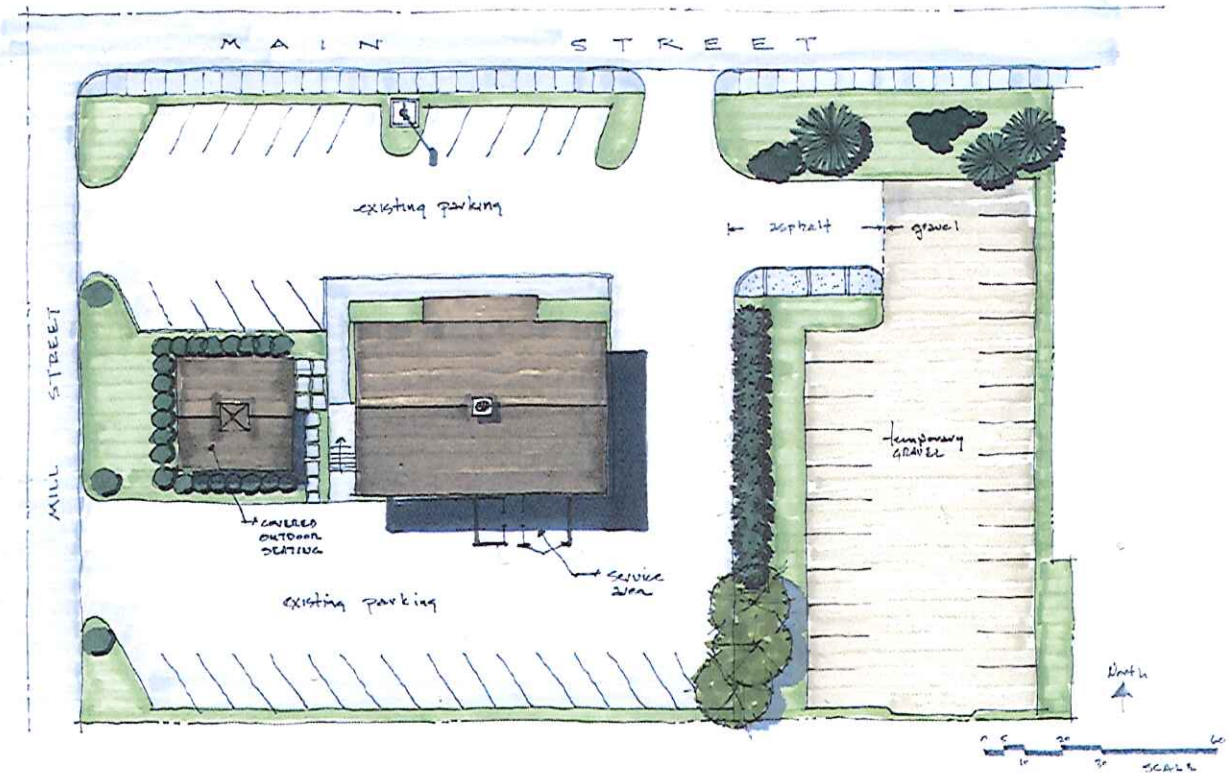# WOLFIE's GRILL on Main